N O T I C E

All the students of Dr. Ambedkar College are hereby informed that as per the guidelines of National Foundation for Communal Harmony, the College would be organizing a Painting competition on 25th November, 2019.The competition will be conducted from 11.00 a.m to 12.30 p.m in College Auditorium.The Theme for the Competition will be Communal Harmony and National Integration. The college will also be celebrating Flag Day of the foundation to spread the message of peace and harmony and to raise funds through voluntary contributions. Students are requested to participate in large number to make the event successful.

By Order

Shri. R. V. Patil

(Principal, DACN)

FLAG DAY

25TH NOVEMBER 2019

PAINTING COMPETITION

Date : 25th November 2019

Time : 10:30 am – 12:30 pm

Venue : College Auditorium

Theme: National Integrity & Communal Harmony

Drawing sheet will be provided.
Participant need to bring painting material.
No entry fees.

Organized By

DR. AMBEDKAR COLLEGE, DEEKSHABHOOMI, NAGPUR

Under guidelines of

NATIONAL FOUNDATION FOR COMMUNAL HARMONY (NFCH)

DR. AMBEDKAR COLLEGE

DEEKSHABHOOMI, NAGPUR

Communal Harmony Week

(19th – 25th November 2019)

FLAG DAY

25th NOVEMBER 2019

REPORT

Dr. Ambedkar College, Deekshabhoomi, Nagpur, observe Communal Harmony Week from 19th to 25th November 2019. The Flag Day was celebrated on 25th November. This day spreads the message of communal harmony and national integration for fund raising so as to enhance the resources to carry activities on various schemes and projects. This foundation also provides financial assistance to children rendered orphans or terrorist violence for their care and education. They are also given rehabilitation training under the project "Assist" of the foundation. Sufficient numbers of flags stickers were sent to the college for raising funds through voluntary contribution.

For this cause, our College organized painting competition with the given theme "Communal harmony and national integration". It was scheduled from 11:00 am to 12.30 pm in which total of 38 students participated. Drawing sheets were allotted to students by the College and painting material was bought by the students. The paintings were judged by Senior artist Dr. Jayant Pansare and he has selected three best paintings. The event was successfully completed under the able guidance of Dr. R. V. Patil, Principal , Dr. Ambedkar College Deekshbhoomi , Nagpur and the faculty members Dr. Prakash Bhongade, Priyanka Soitkar, Shama Khan, Dr. Prashant Yende, Dr. Harshala Pethe, Anuradha Bhattad , Vaibhav Bhagwat and student volunteers took efforts to make event successful.

Glimpses of Painting Competition

3 Best Paintings

Scanned by CamScanner

RESPECT EVERY,
LIFE,
GENDER,
SCRIPTURE,
CULTURE,
LANGUAGE,
RELIGION.
& you are no far from PEACE.
HEY!
Look we all are wearing the same "CLOTH" :)
Dr. Ambedkar College, Nagpur

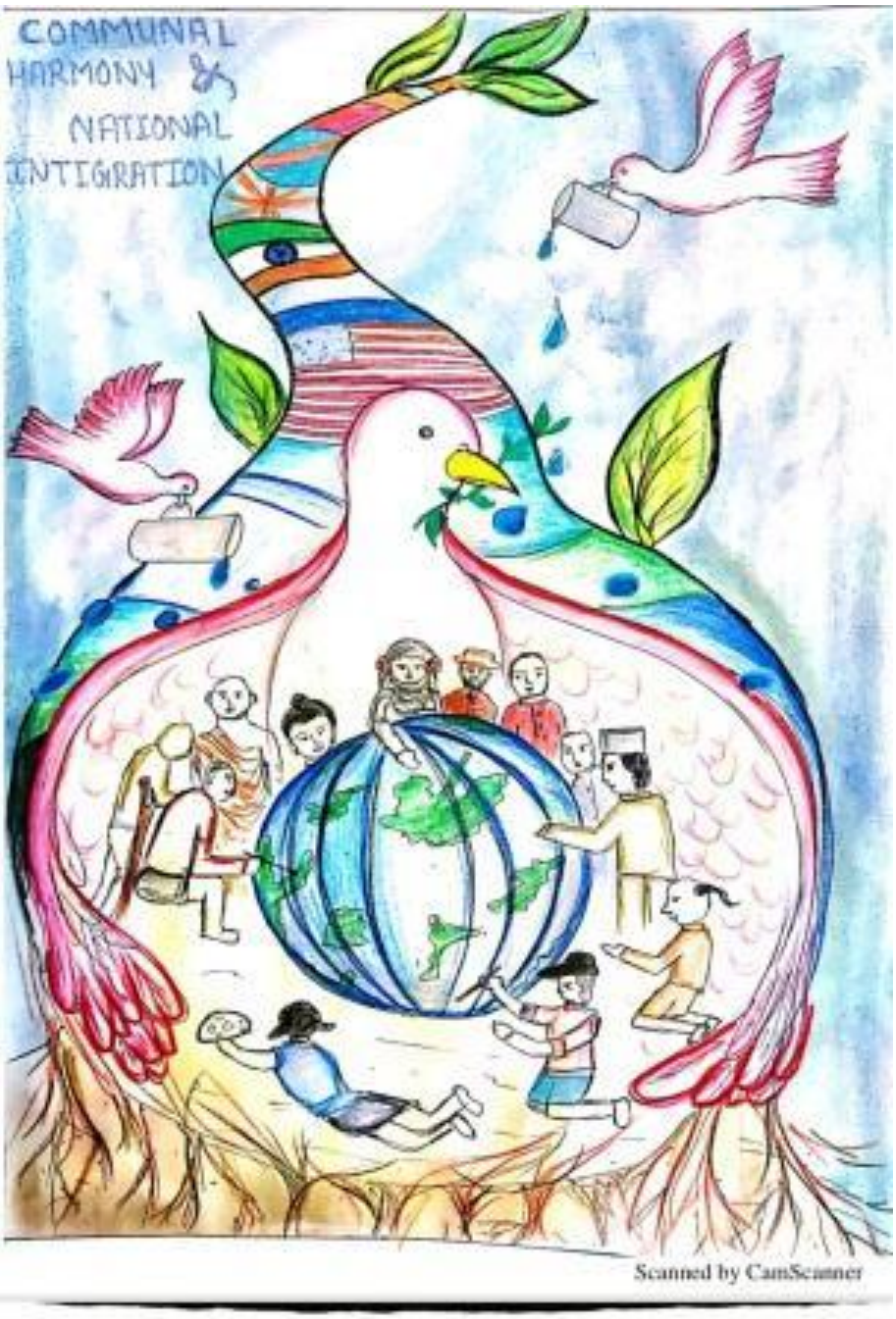

Scanned by CamScanner

Letter received by for Communal Harmony

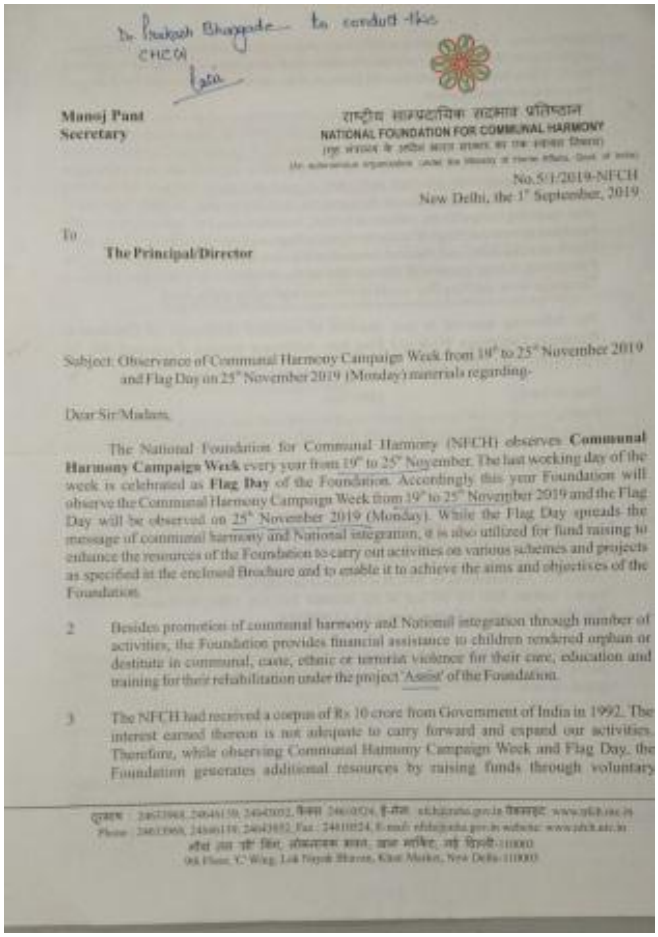

Dr. Prakash Bhagyade to conduct this
CHCW

Manoj Pant
Secretary

राष्ट्रीय साम्प्रदायिक सद्भाव प्रतिष्ठान
NATIONAL FOUNDATION FOR COMMUNAL HARMONY
(गृह मंत्रालय के अधीन भारत सरकार का एक स्वायत्त निकाय)
(An autonomous organization under the Ministry of Home Affairs, Govt. of India)

No.5/1/2019-NFCH
New Delhi, the 1st September, 2019

To

The Principal/Director

Subject: Observance of Communal Harmony Campaign Week from 19th to 25th November 2019 and Flag Day on 25th November 2019 (Monday) materials regarding-

Dear Sir/Madam,

The National Foundation for Communal Harmony (NFCH) observes **Communal Harmony Campaign Week** every year from 19th to 25th November. The last working day of the week is celebrated as **Flag Day** of the Foundation. Accordingly this year Foundation will observe the Communal Harmony Campaign Week from 19th to 25th November 2019 and the Flag Day will be observed on 25th November 2019 (Monday). While the Flag Day spreads the message of communal harmony and National integration, it is also utilized for fund raising to enhance the resources of the Foundation to carry out activities on various schemes and projects as specified in the enclosed Brochure and to enable it to achieve the aims and objectives of the Foundation.

2 Besides promotion of communal harmony and National integration through number of activities, the Foundation provides financial assistance to children rendered orphan or destitute in communal, caste, ethnic or terrorist violence for their care, education and training for their rehabilitation under the project 'Assist' of the Foundation.

3 The NFCH had received a corpus of Rs 10 crore from Government of India in 1992. The interest earned thereon is not adequate to carry forward and expand our activities. Therefore, while observing Communal Harmony Campaign Week and Flag Day, the Foundation generates additional resources by raising funds through voluntary

दूरभाष : 24633968, 24646159, 24643052, फैक्स 24610524, ई-मेल nfch@nfch.gov.in वेबसाइट www.nfch.nic.in
Phone : 24633968, 24646159, 24643052, Fax : 24610524, E-mail: nfch@nfch.gov.in website: www.nfch.nic.in
नॉर्थ ब्लॉक 'सी' विंग, लोकनायक भवन, खान मार्केट, नई दिल्ली-110003
9th Floor, 'C' Wing, Lok Nayak Bhavan, Khan Market, New Delhi-110003

To,

The Secretary,

National Foundation for communal harmony,

New Delhi- 110003

Subject: Observance of Communal Harmony Campaign Week from 19th to 25th November 2019 and Flag Day on 25th November 2019.

Dear Sir,

As per the Guidelines provided by the National Foundation for Communal Harmony (NFHC), We are happy to Inform you that Dr. Ambedkar College Deekshabhoomi, Nagpur observed Communal Harmony Campaign Week from 19th to 25th November 2019. The last working day of the week was celebrated as Flag Day of the Foundation to meet the noble objective of the Foundation, for Spreading the message of peace and harmony. Our college organized painting competition with the given theme "Communal Harmony and National Integration". It was scheduled from 11:00 am to 12:30 pm in which 38 Students participated. The paintings were Judged by Senior artist Dr. Jayant Pansare and he selected three best paintings. Detail Report of Event has been attached with necessary documents.

Please provide us Certificate for the Same. We are highly obliged providing us with the opportunity to organize this Event and to be part of NHFC 's noble objectives.

Date: 28th November 28, 2019

Shri. R. V. Patil

(Principal, Dr. Ambedkar College Nagpur)